Island spinning song

Schottland
Hebriden-Inseln

Refrain

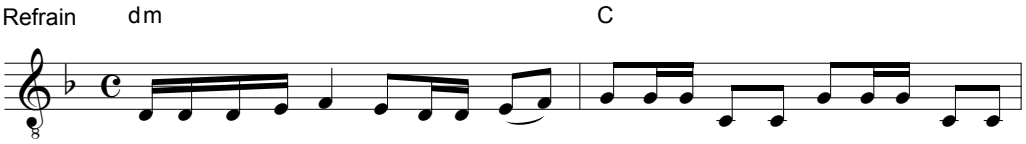

Hull-a-mack-a-doo, hoo-ra-va-hee hoo-ro-va-hin-da, hoo-ro-va-hin-da.

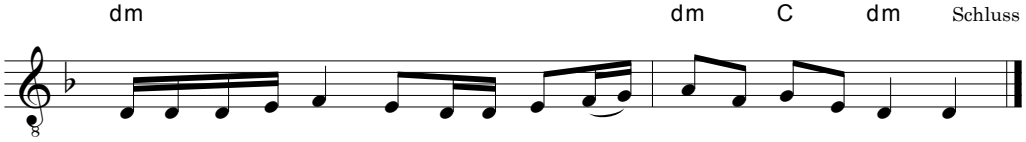

Hull-a-mack-a-doo, hoo-ra-va-hee-o dick-o deck-o dan-dy.

Strophe

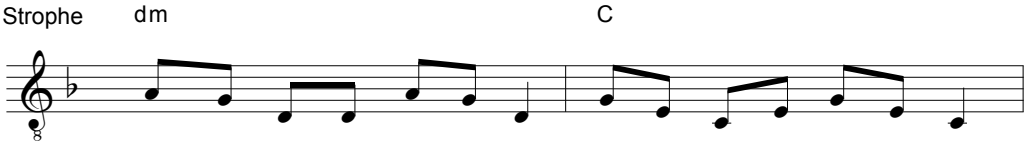

1.When will some-one come to me? Will he come by land or sea?

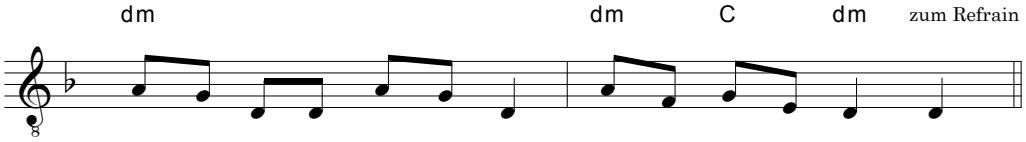

Will he my own lo-ver be? Tell me true-ly wheel-o!

2. Wheel-o fate what is't to say?
This year, next or ne'er a day?
When will wooer come my way?
Tell me truly, wheel-o!

3. Be he dark or be he fair,
Shy or bold or debonair?
Ribbons braw will deck my hair
To meet and greet my true love.